

# Welcome!

This 132 hectare (327 acre) property was purchased in the 1960's and is part of the over 8,498 hectares (21,000 acres) of land owned by Saugeen Conservation. This tract consists of gently rolling terrain with a large component of upland hardwoods. Plantations made up of White Spruce and Red Pine were established in areas of barren land in the mid 1960's and are managed using state-of-the-art forestry methods.

## What is Forest Management?

Management of all Saugeen Conservation forests is undertaken on a sustainable basis. Tree species, size, spacing, health and vigour are all assessed in determining proper management techniques. Healthy trees of good form and various species, are favoured for their growth potential and value. Older trees that may contain cavities or produce nuts or fruit, are retained for the benefit of wildlife. Other mature trees act as important seed sources. Forests are a valued asset to our local environment. They provide abundant wildlife habitat, contribute to the aesthetic, recreational and economic values of the area, and represent a good example of a healthy ecosystem.



## About the Trails

Trails are hard packed, well marked and regularly maintained to ensure an enjoyable outdoor experience. There are 4 main trail systems that wind throughout the entire property. All systems are connected to provide both short and extended hiking opportunities.

# Saugeen Conservation Trails

Tract 41-010-05

Scale: 1:10,000

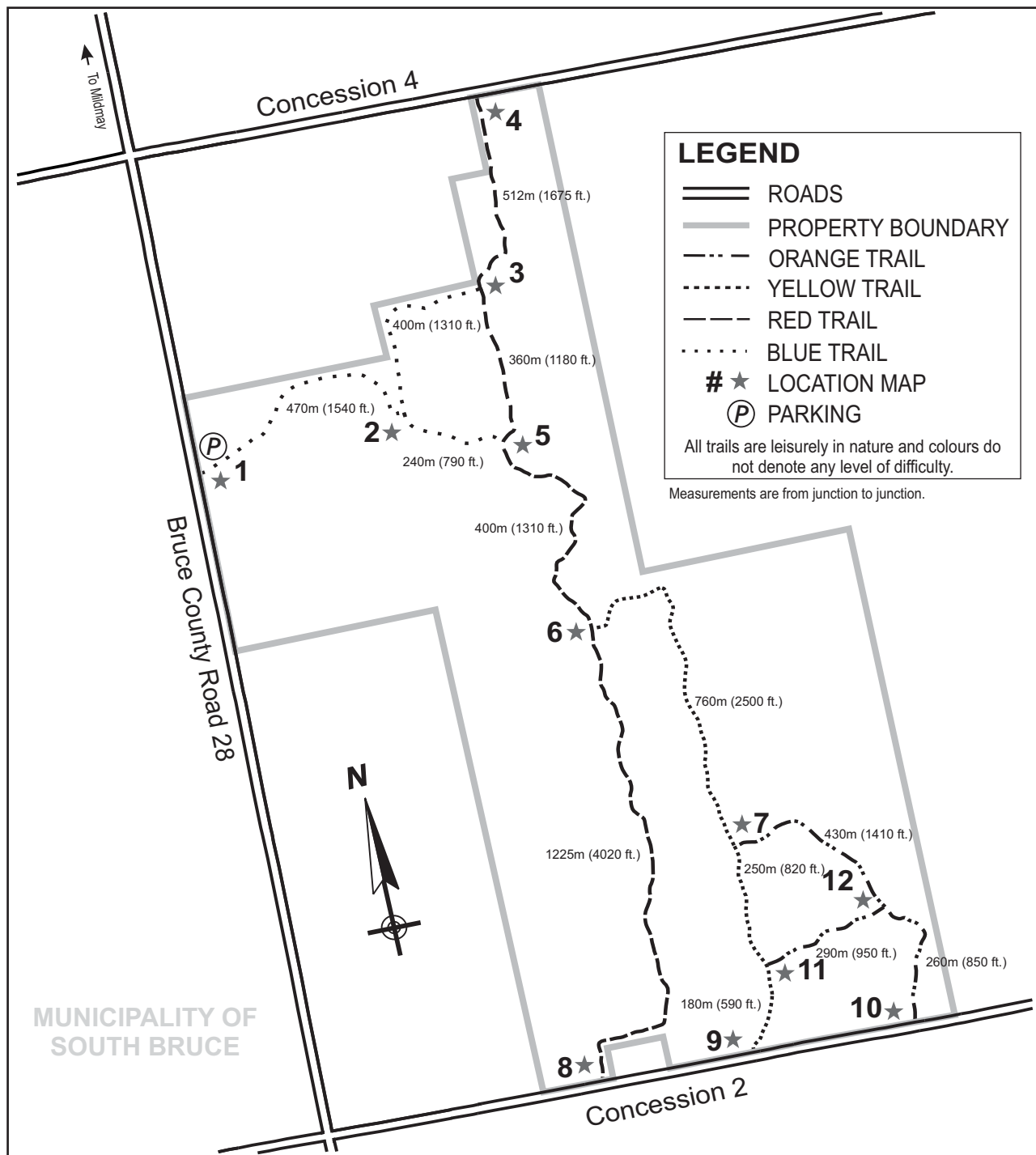

# Things to Do

Year-round, this property provides plenty of recreational opportunities, such as hiking, cross country skiing, snow shoeing, cycling, horseback riding and dog sledding. *Please note there are no facilities on the property.*



This diverse ecosystem provides excellent habitat for wild turkey, snowshoe hare, white-tailed deer, red fox, porcupine, salamanders, frogs, toads, and much more.

The tree species found here include: White Pine, Red Pine, White Spruce, Hard Maple, White Ash, Basswood, Black Cherry, Beech and Ironwood.

# Three Leaves, Let Them Be!

While there is little poison ivy present on this property, the importance of plant recognition cannot be over stated. Leaflet three, leave them be; berries white, flee from site!



# How to Find Us!

This property is located in the Municipality of South Bruce (former Township of Carrick), south of the Village of Mildmay between Concession 2 and 4 on Bruce County Road 28. There are 5 access points and approximately 6 km, (4 miles) of trails. Parking is only available on the west side of the property, off Bruce County Road 28.

LOCATION MAP

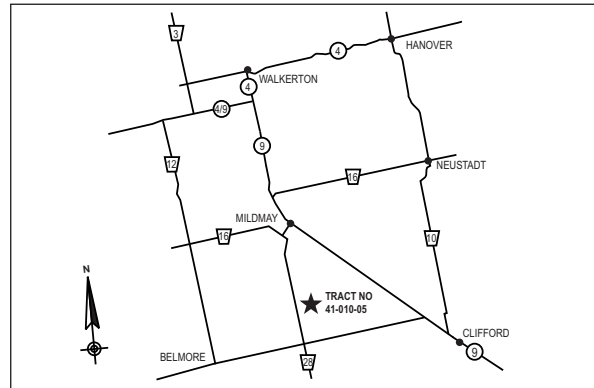

*Please keep dogs on a leash at all times.  
Take only pictures and leave only footprints.*



# Saugeen Conservation Trails

Tract 41-010-05

## Mildmay /Carrick Cons. Area

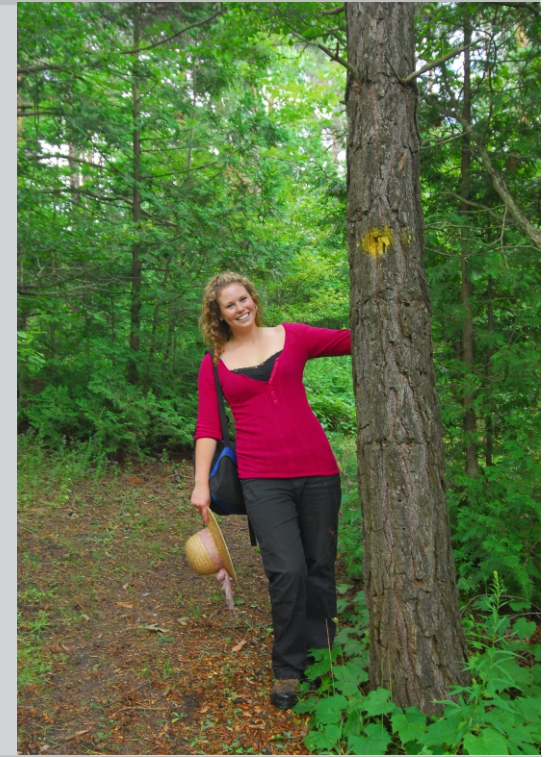

1078 Bruce Road #12, Box 150, Formosar,  
Ontario N0G 1W0 Canada  
Telephone 519-367-3040 www.svca.on.ca